

5.621
5.608
4.765
4.536
4.526
4.500
4.489
4.419
4.409
4.336
4.324
4.121
3.362
3.292
2.715
2.701
2.684
2.674
2.662
2.651
2.406
2.380
2.365
2.342
1.865
1.803
1.783
1.657
1.586
1.570
1.559
1.547
1.498
1.473
1.253
1.222
1.198
1.074
1.069
0.934
0.872
0.830
0.799
0.775

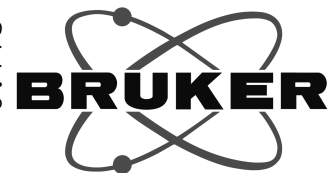

Current Data Parameters
 NAME: XueDan-1H NMR DMSO
 EXPNO: 2
 PROCNO: 1

F2 - Acquisition Parameters

Date_: 20180615
 Time: 18.35
 INSTRUM: spect
 PROBHD: 5 mm PABBO BB/
 PULPROG: zg30
 TD: 65536
 SOLVENT: DMSO
 NS: 6
 DS: 2
 SWH: 8012.820 Hz
 FIDRES: 0.122266 Hz
 AQ: 4.0894465 sec
 RG: 51.38
 DW: 62.400 usec
 DE: 6.50 usec
 TE: 301.1 K
 D1: 1.0000000 sec
 TD0: 1

==== CHANNEL f1 =====
 SF01: 400.1324710 MHz
 NUC1: 1H
 P1: 14.79 usec
 PLW1: 11.50800037 W

F2 - Processing parameters

SI: 65536
 SF: 400.1300000 MHz
 WDW: EM
 SSB: 0
 LB: 0.30 Hz
 GB: 0
 PC: 1.00

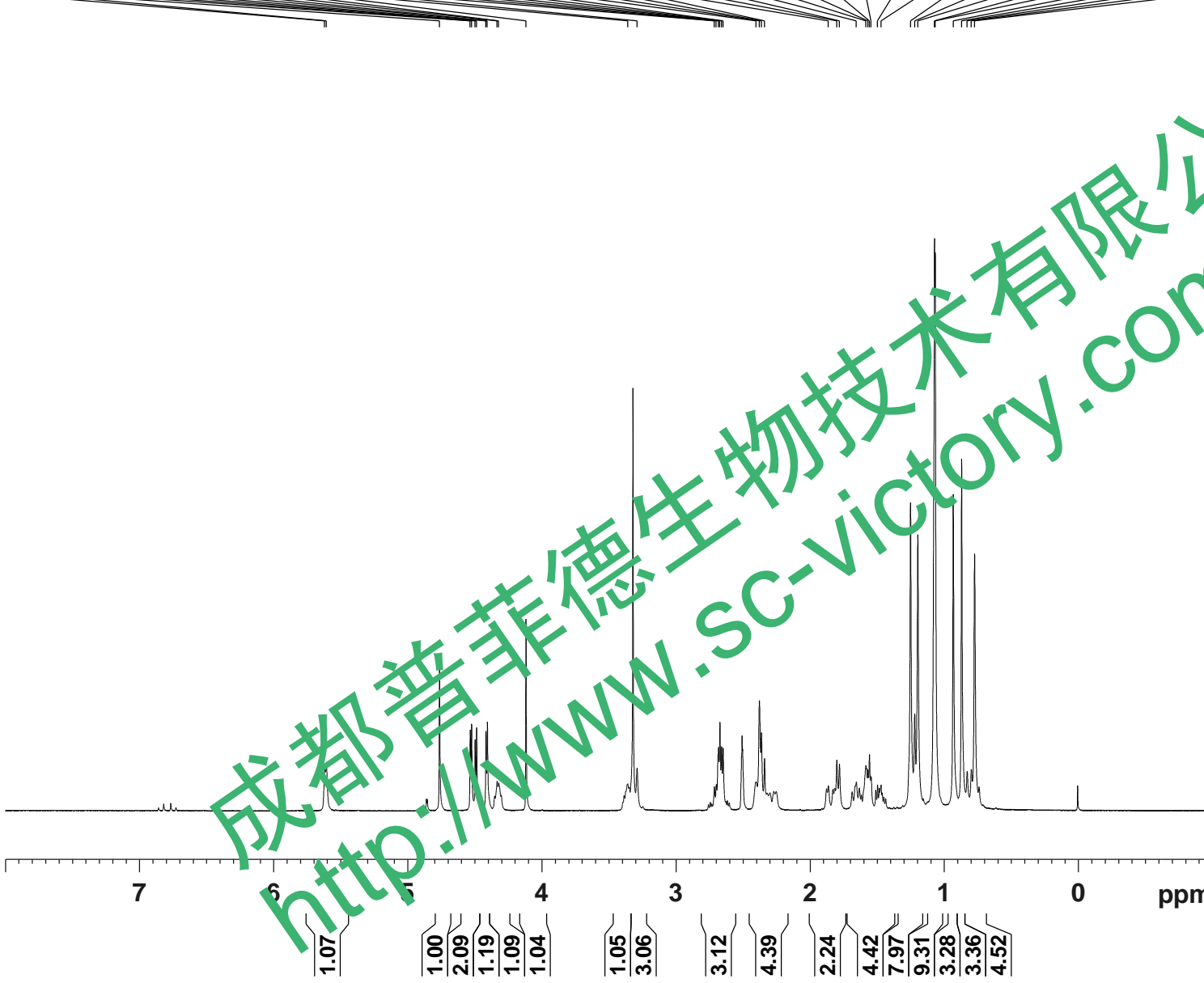

— 215.67
— 212.84

— 141.73

— 117.42

79.85
79.15
69.26
69.11
68.23
57.87
50.00
48.61
47.65
47.37
45.47
42.19
41.83
37.19
33.50
32.77
31.99
29.37
29.18
25.18
24.82
23.39
21.79
19.70

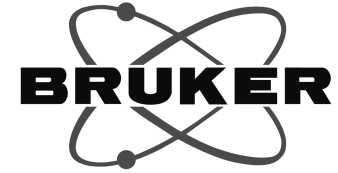

Current Data Parameters
NAME XueDan-13C NMR DMSO
EXPNO 2
PROCNO 1

F2 - Acquisition Parameters
Date_ 20180615
Time 18.18
INSTRUM spect
PROBHD 5 mm PABBO BB/
PULPROG zgig30
TD 65536
SOLVENT DMSO
NS 265
DS 4
SFH 24038.461 Hz
FIDRES 0.366798 Hz
AQ 1.3631488 sec
RG 202.5
DW 20.800 usec
DE 6.50 usec
TE 301.2 K
D1 2.0000000 sec
D11 0.0300000 sec
TD0 1

==== CHANNEL f1 =====
SFO1 100.6228298 MHz
NUC1 13C
P1 10.13 usec
PLW1 51.00000000 W

==== CHANNEL f2 =====
SFO2 400.1316005 MHz
NUC2 1H
CPDPRG[2] waltz16
PCPD2 90.00 usec
PLW2 11.50800037 W
PLW12 0.31077999 W

F2 - Processing parameters
SI 262144
SF 100.6128229 MHz
WDW EM
SSB 0
LB 1.00 Hz
GB 0
PC 1.40

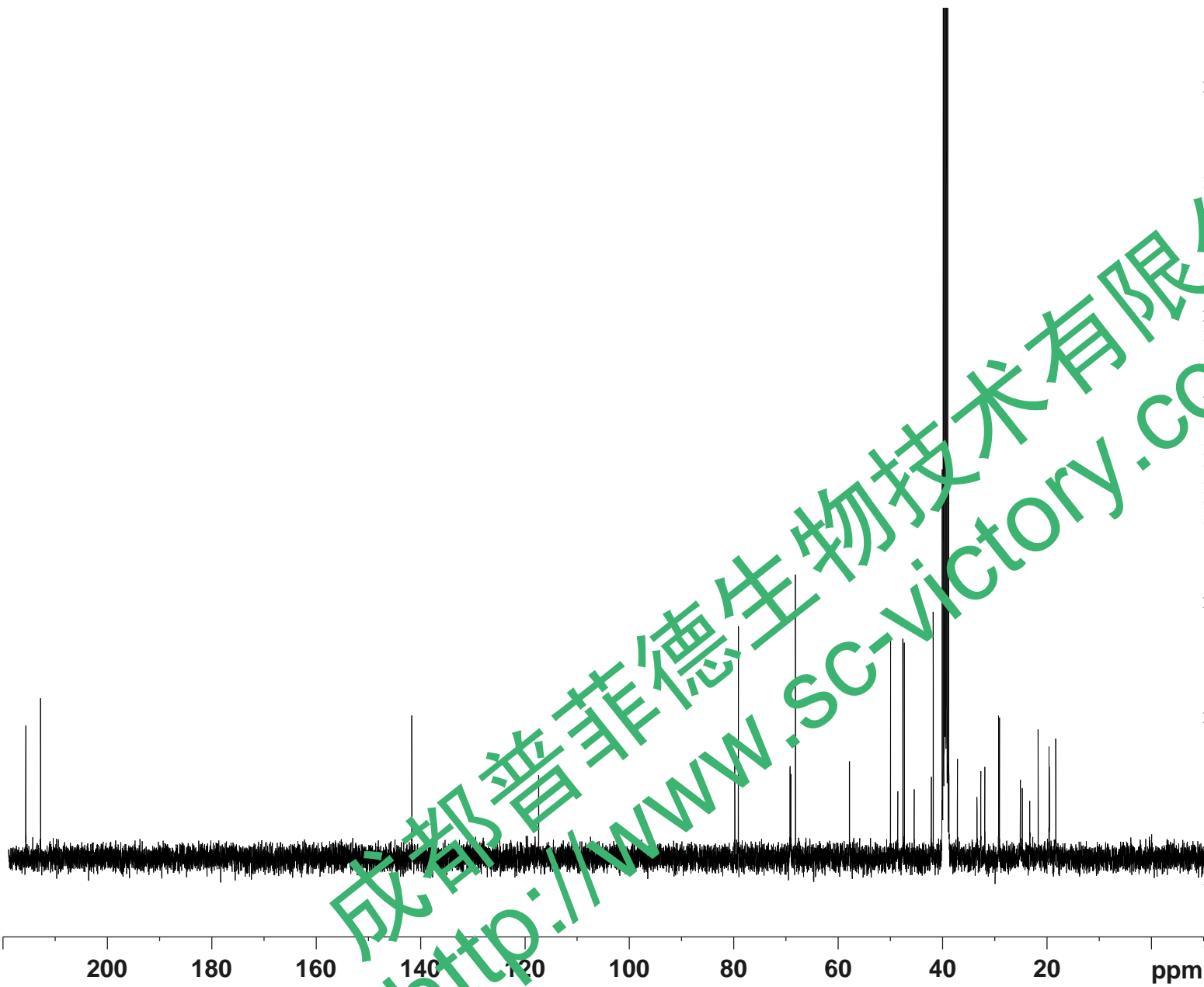

成都普菲德生物技术有限公司
<http://www.sc-victory.com>